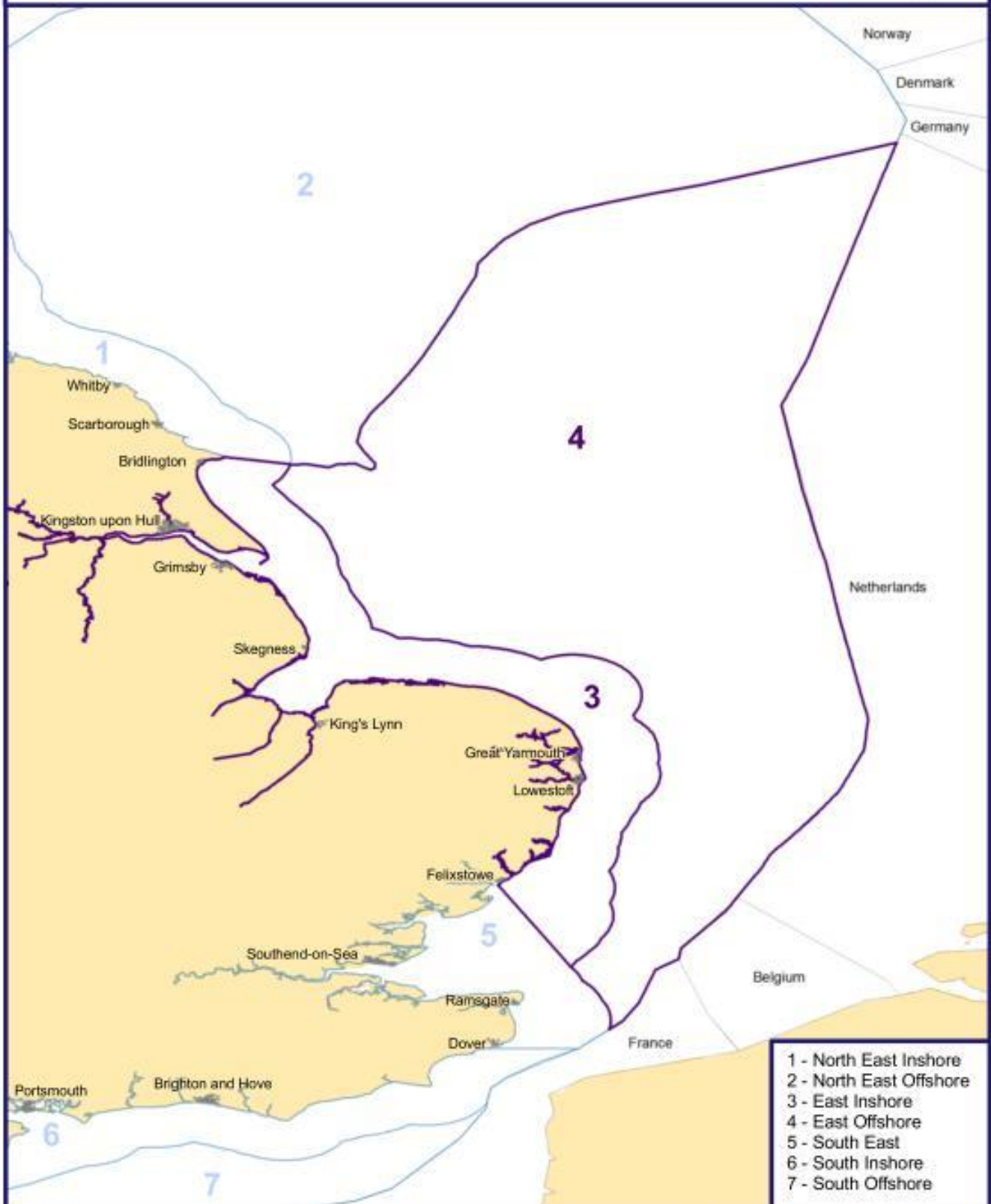



Figure 1: East Inshore and Offshore Marine Plan areas and bordering nations

February 2014



Map produced in ETRS89. Not for navigation. Contains Ordnance Survey and UK Hydrographic Office data © Crown copyright and database right 2013. Marine Management Organisation. All rights reserved.
Ordnance Survey Licence number 100049981. VLIZ (2013). Maritime Boundaries Geodatabase, version 7.
Available online at <http://www.vliz.be/vmdcdata/marbound>.



HM Government

Figure 18: IMO designated routes (PS1) and important navigation routes (PS2)

February 2014

POLICY MAP- This map highlights the area where policies PS1 and PS2 apply. This area may be reviewed as necessary during the life of the Marine Plans. The reader should check for any updates via the link provided in paragraph 102.

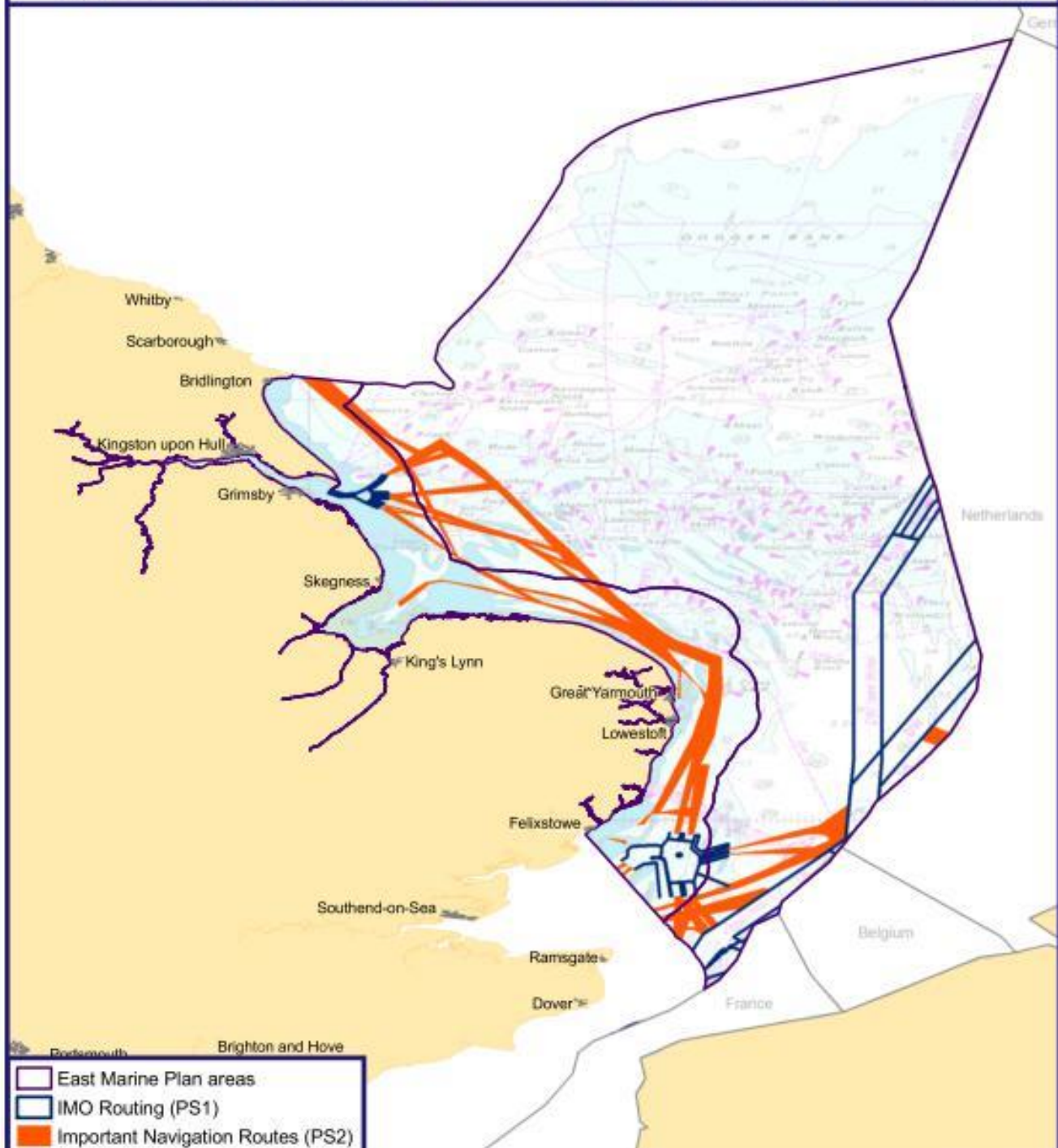

Map produced in ETRS89. Not for navigation. Contains Ordnance Survey and UK Hydrographic Office data © Crown copyright and database right 2013. All rights reserved. Ordnance Survey Licence number 100049981. Marine Management Organisation. VLIZ (2013). Maritime Boundaries Geodatabase, version 7. © Anatec, Marine Management Organisation, 2012. Reproduced with permission of CEFAS, IFCA, Royal Navy and MMO. © Crown Copyright 2013. © SeaZone Solutions Limited, 2005, 042010.001.

Figure 15: OWF leased areas, agreements for lease (WIND1) and areas under exclusive zone (WIND2)

HM GOVERNMENT



February 2014

POLICY MAP- This map highlights the area where policies WIND1 and WIND2 apply. This area may be reviewed as necessary during the life of the Marine Plans. The reader should check for any updates via the link provided in paragraph 102.

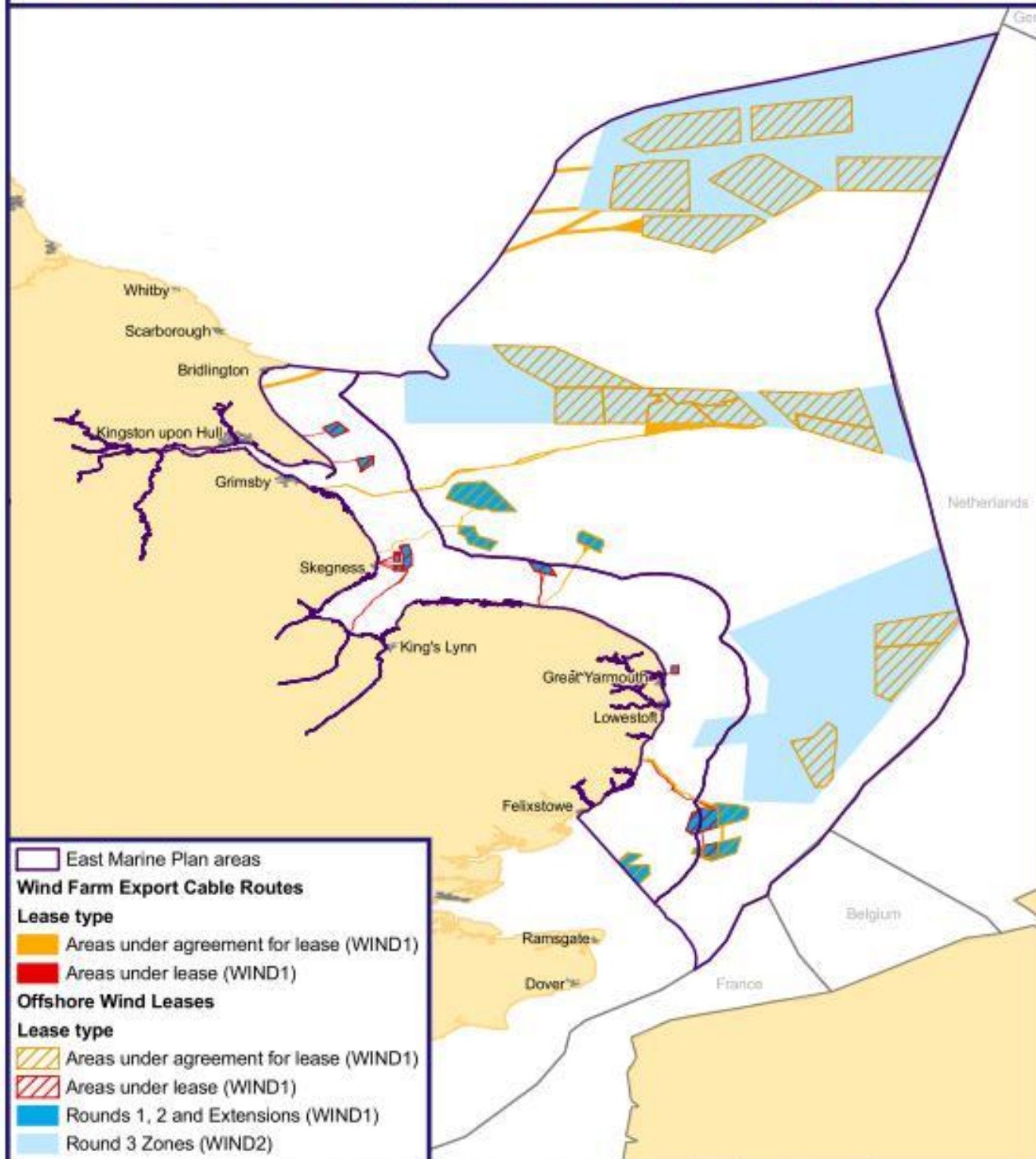

Map produced in ETRS89. Not for navigation. Reproduced with the Permission of the Crown Estate © Crown copyright 2013. Ordnance Survey Licence number 100022861. Contains Ordnance Survey and UK Hydrographic Office data © Crown copyright and database right 2013. Marine Management Organisation, VLIZ (2013). Maritime Boundaries Geodatabase, version 7.